HANDS ON SUBMISSION

Project: Critter Chronologer

Step 1:Configuration screenshots

1.Main Properties

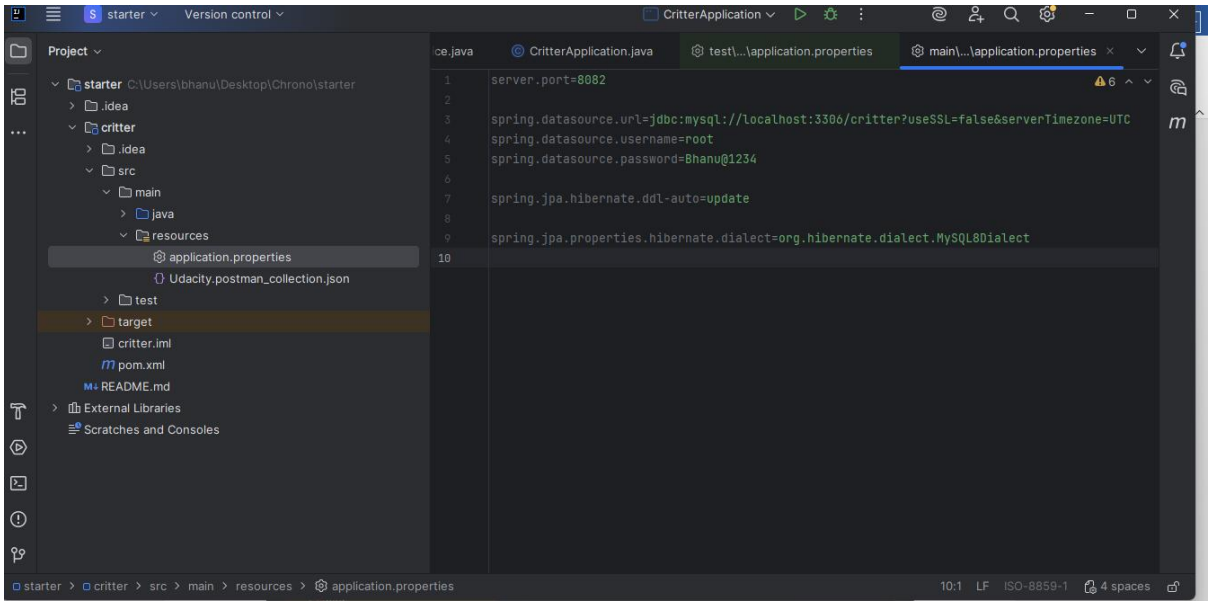

2.Test Properties

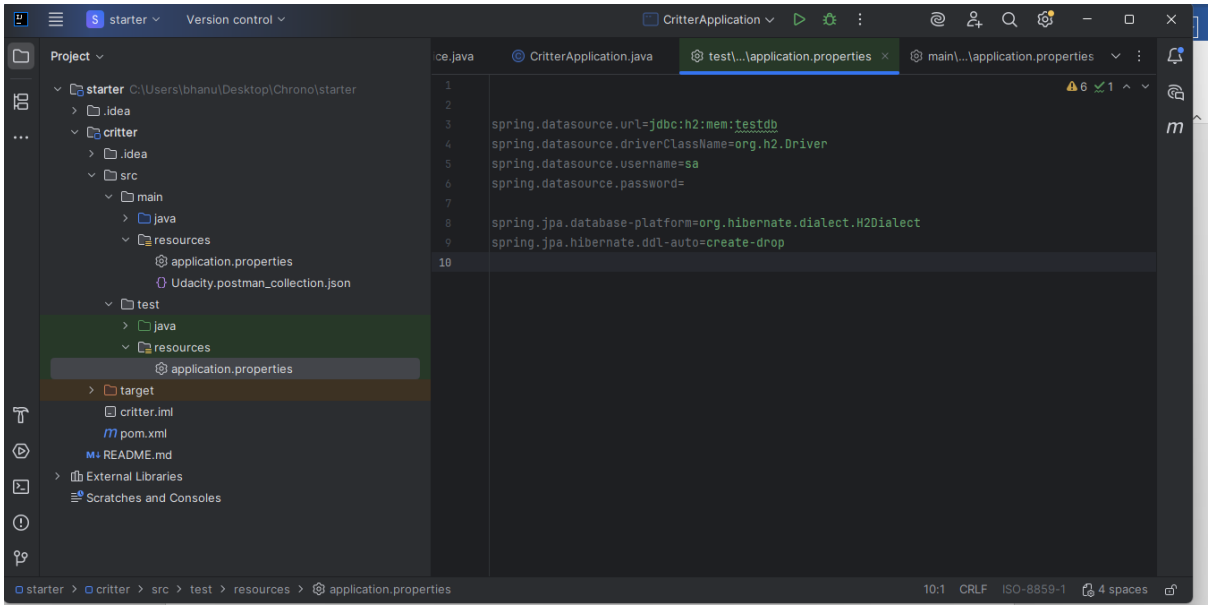

STEP 2:Updated pom file

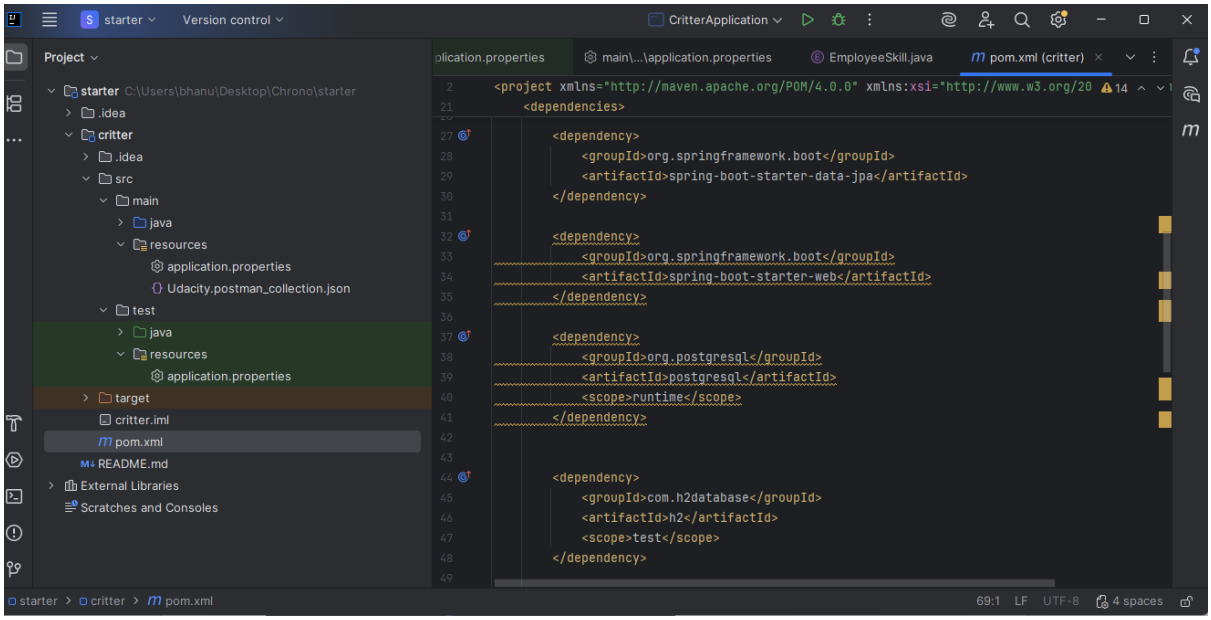

Step 3: Creating the files as per the mentioned and updated codes .

PROJECT STRUCTURE

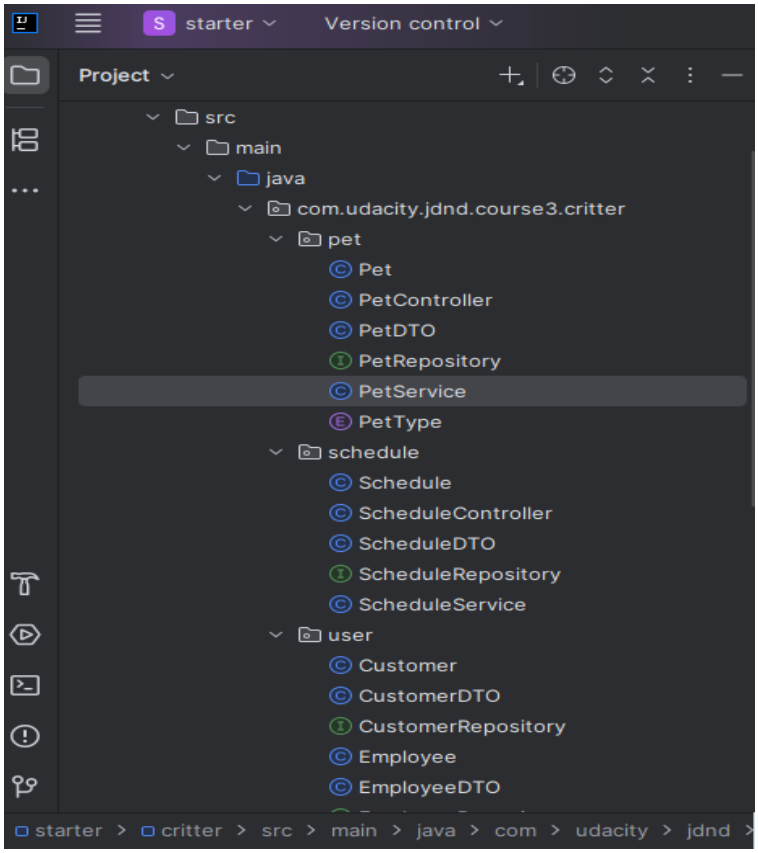

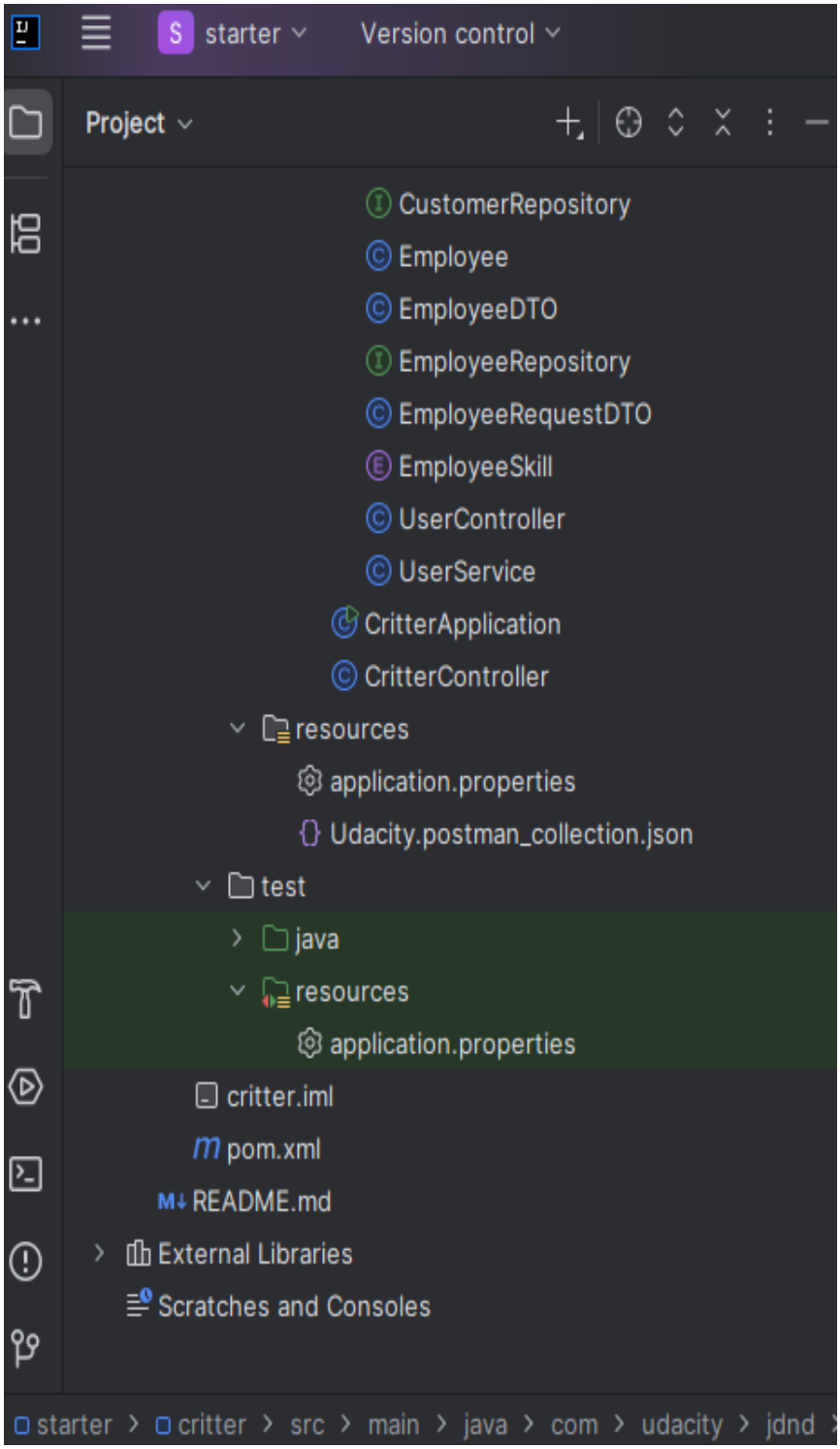
starter
Version control
Project
CustomerRepository
Employee
EmployeeDTO
EmployeeRepository
EmployeeRequestDTO
EmployeeSkill
UserController
UserService
CritterApplication
CritterController
resources
application.properties
Udacity.postman_collection.json
test
java
resources
application.properties
critter.iml
pom.xml
README.md
External Libraries
Scratches and Consoles
starter > critter > src > main > java > com > udacity > jdnd

Step 4: building the project

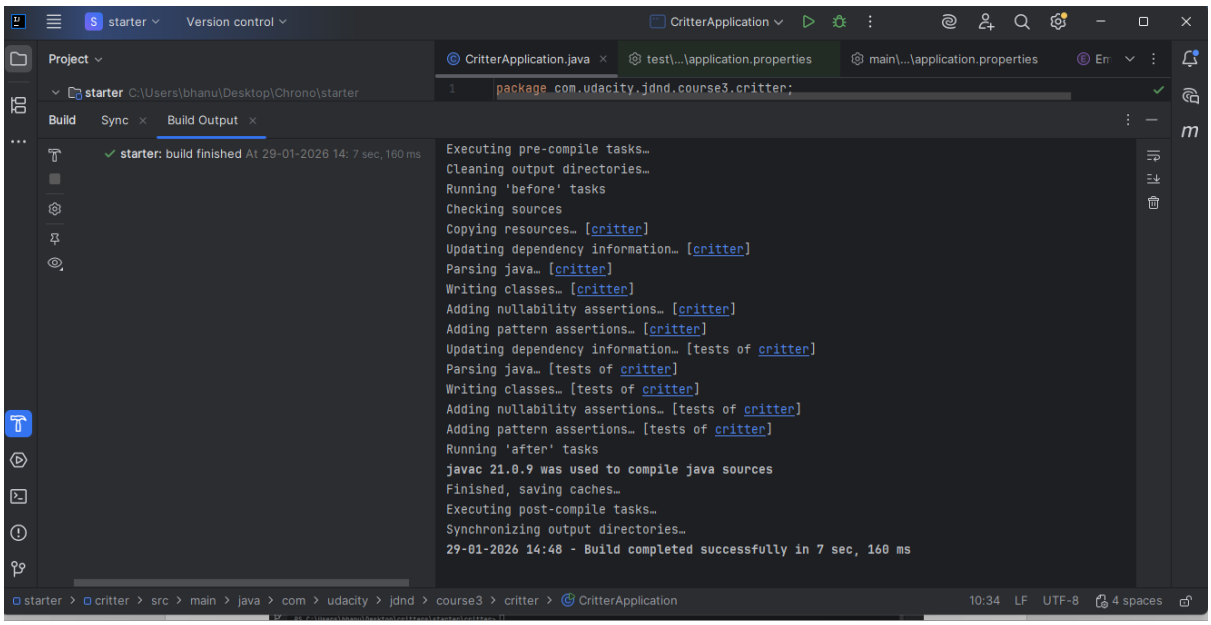

Step 5: Unit Test Success.

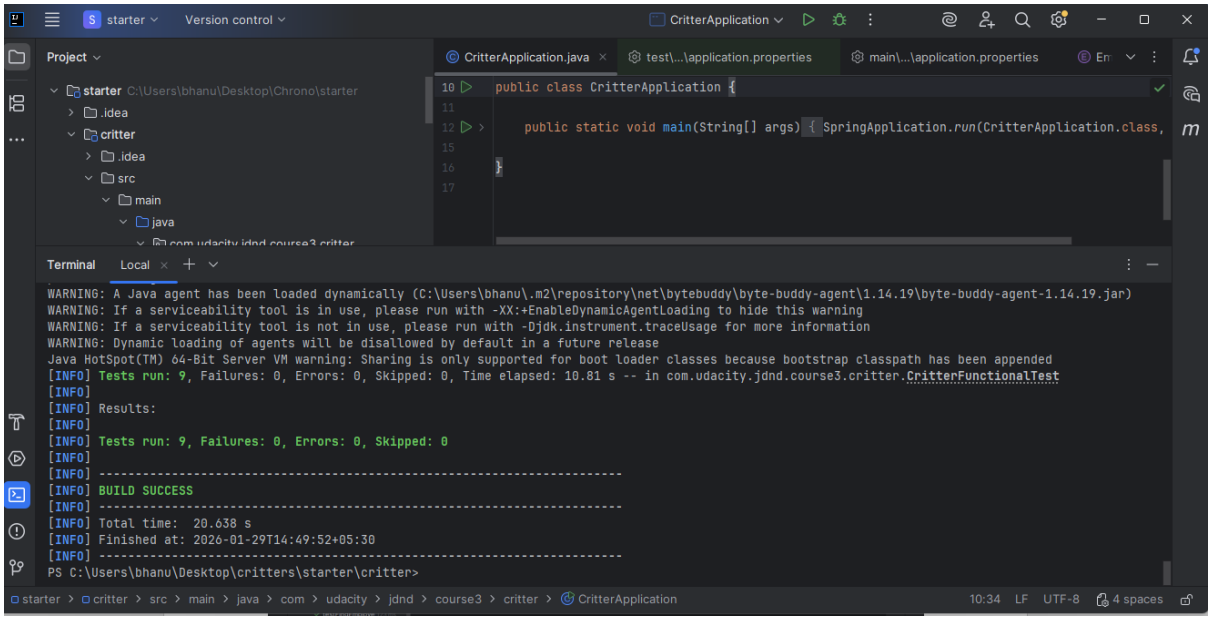

All unit tests Passes Successfully

Step:6 MySQL Proof

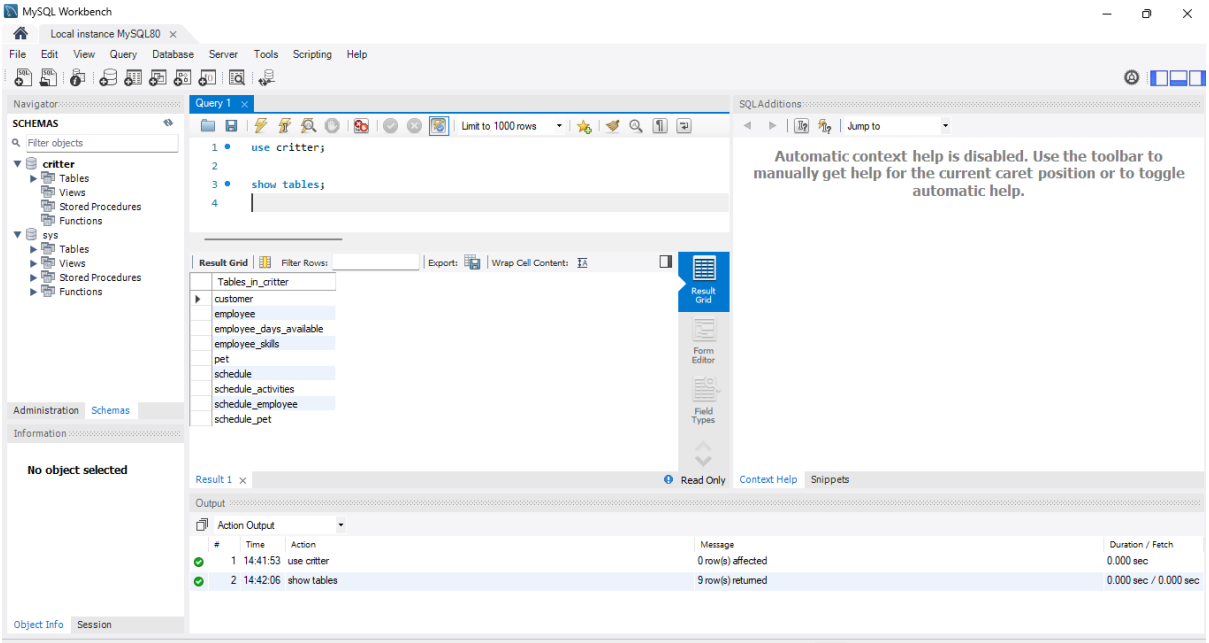

Customer table proof

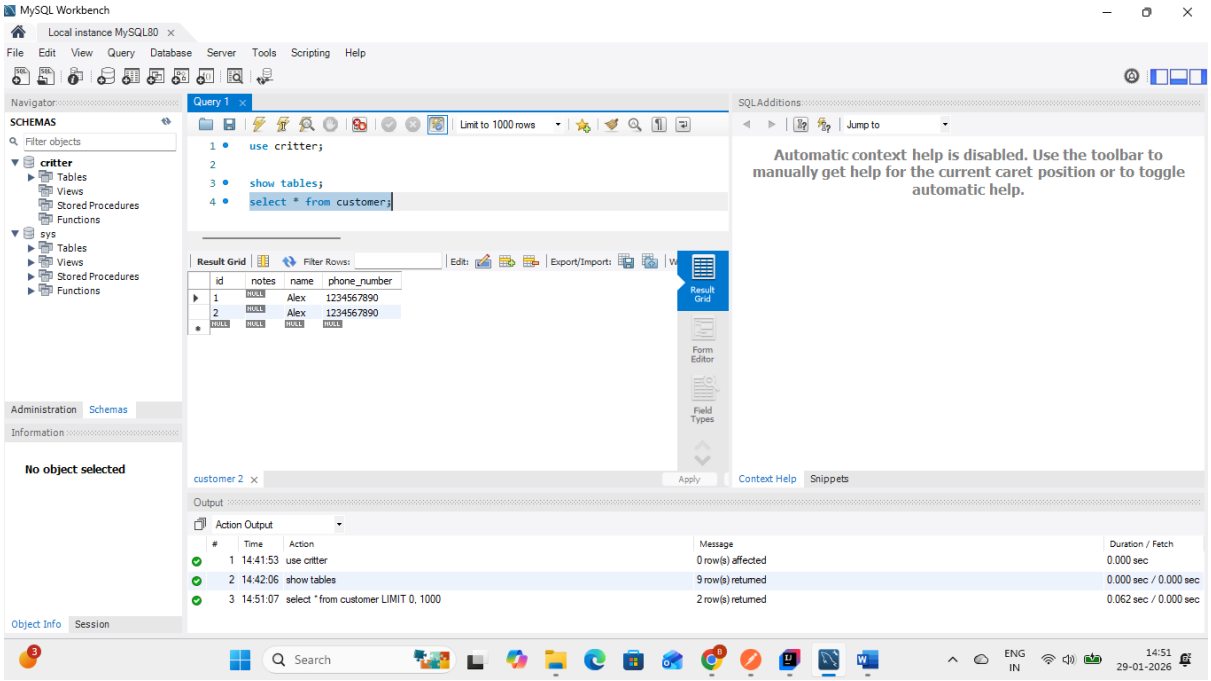

Step 7: POSTMAN

Create Customer

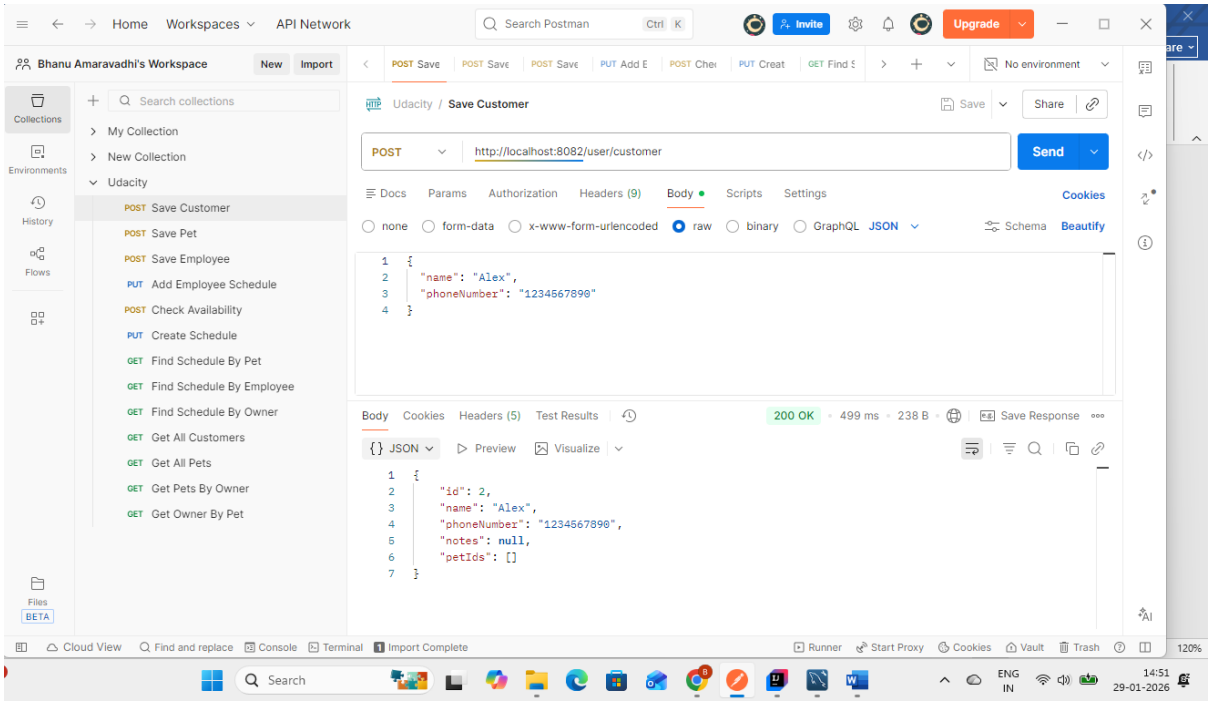

Create pet

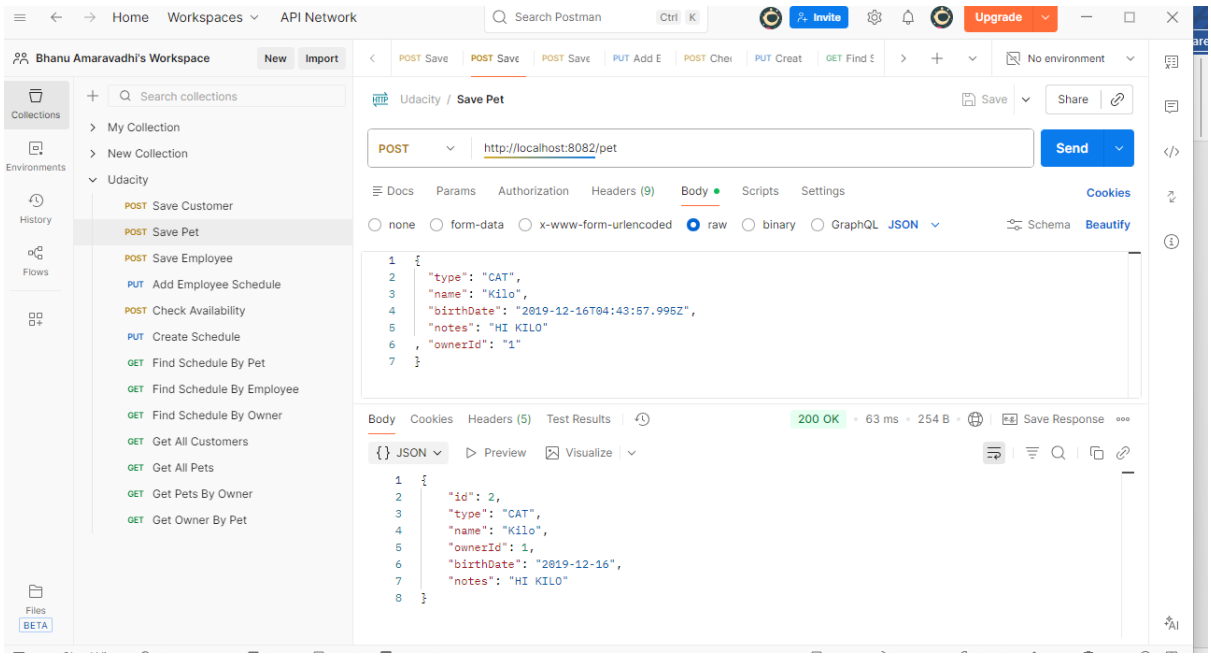

Create Employee

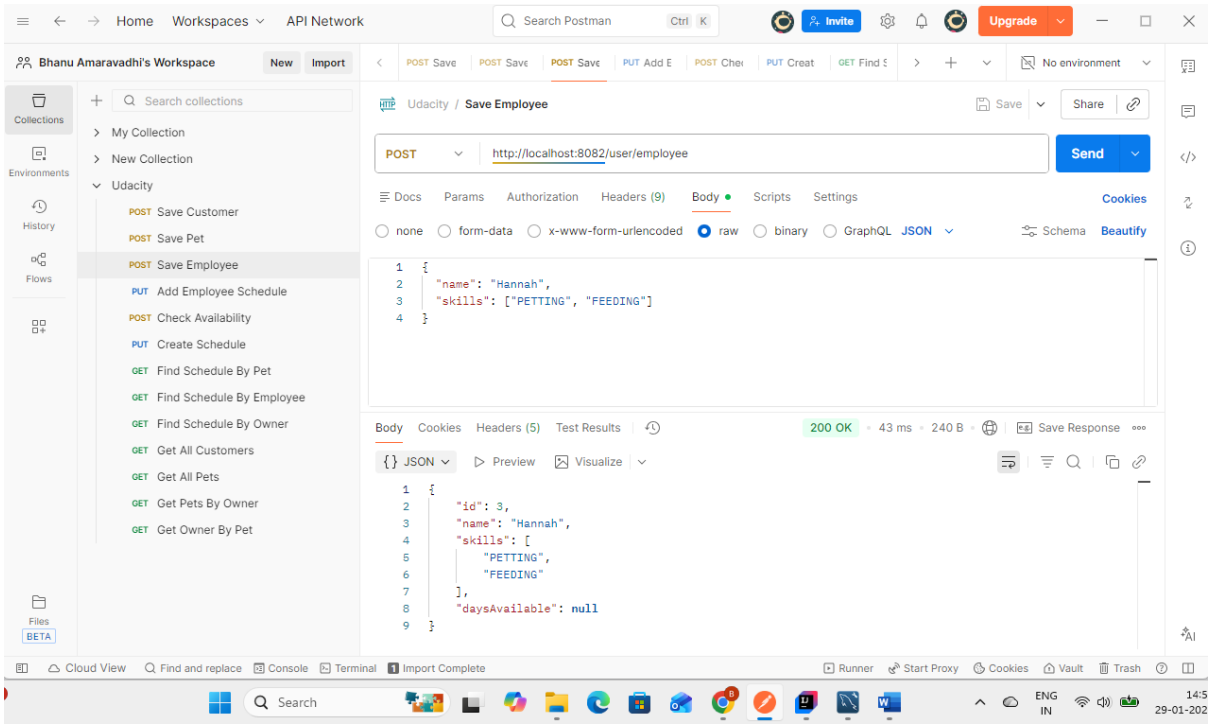

Create Schedule

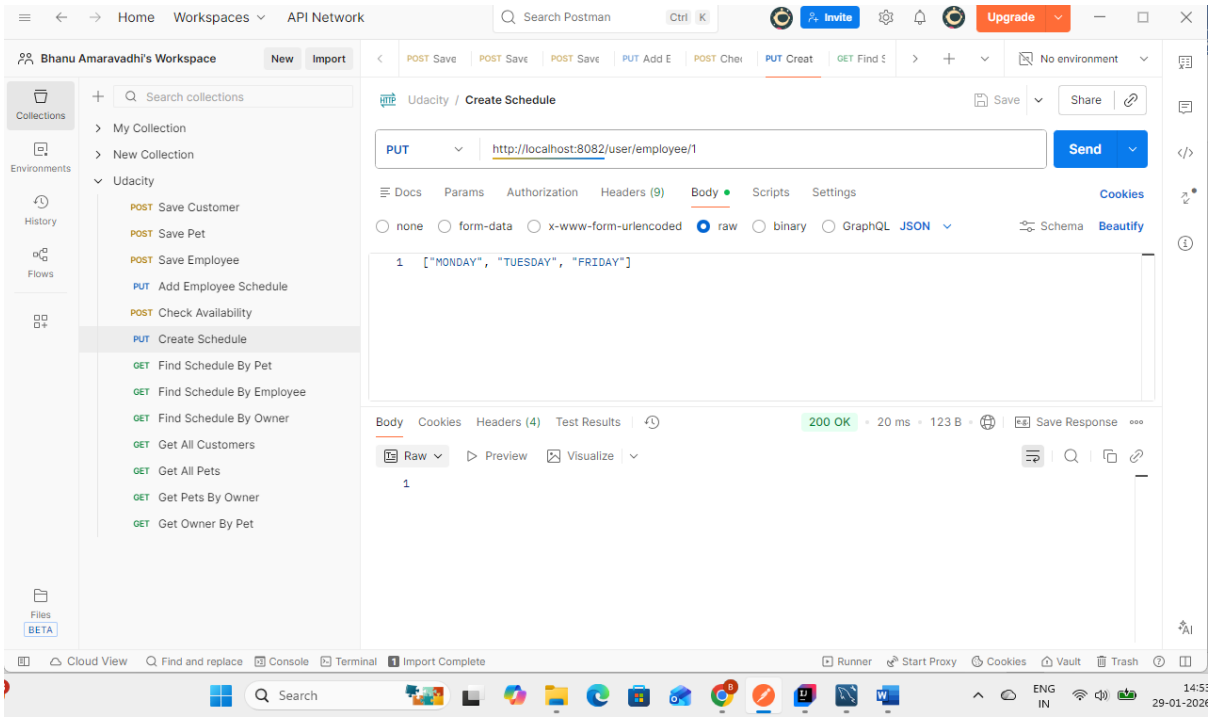

Get All Customers

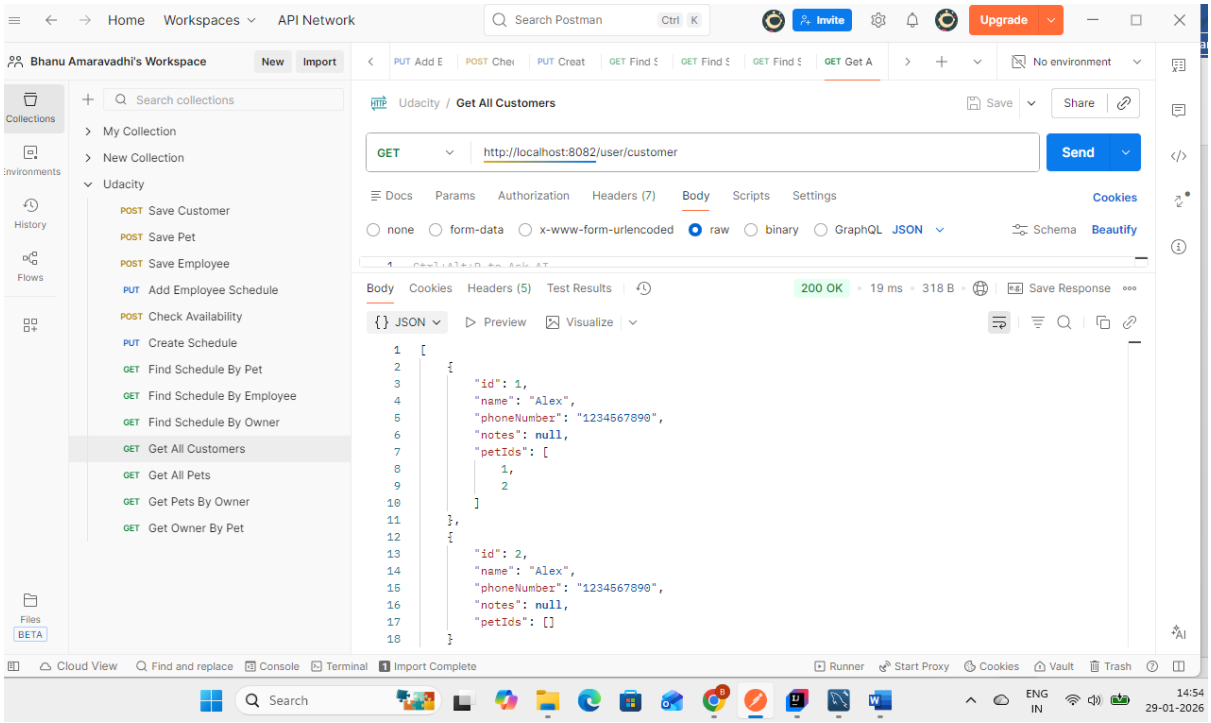

Get All Pets

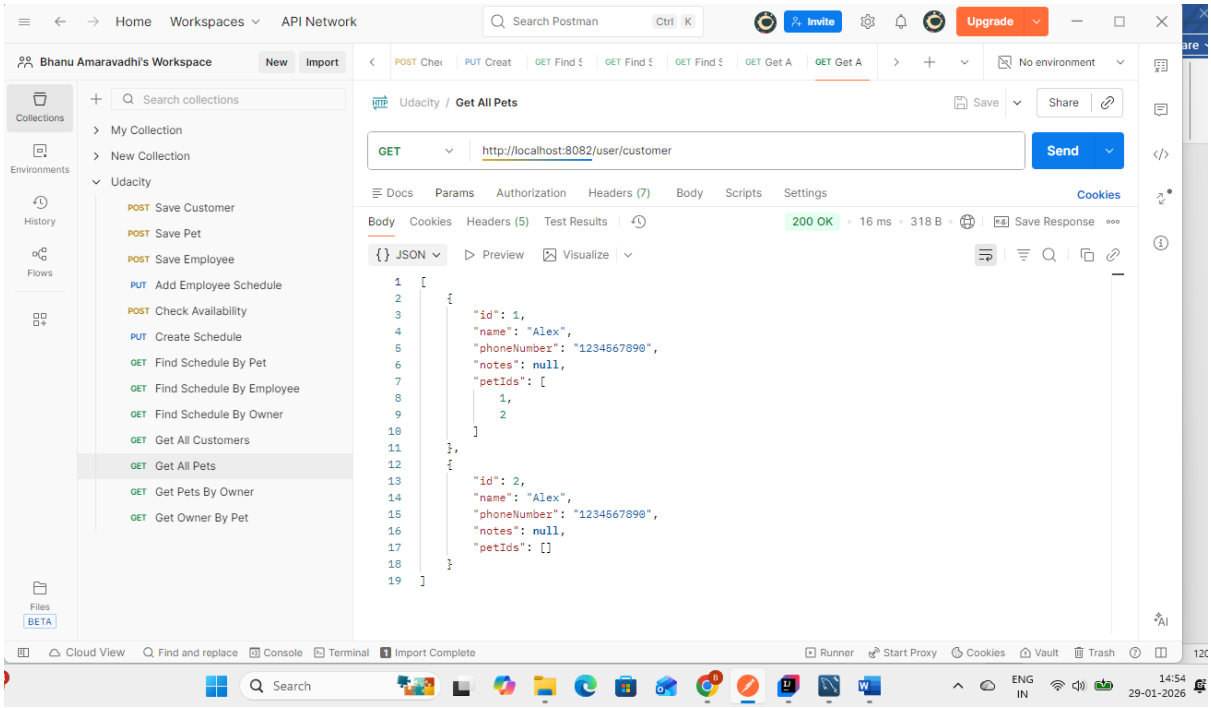

Get Pets By owner

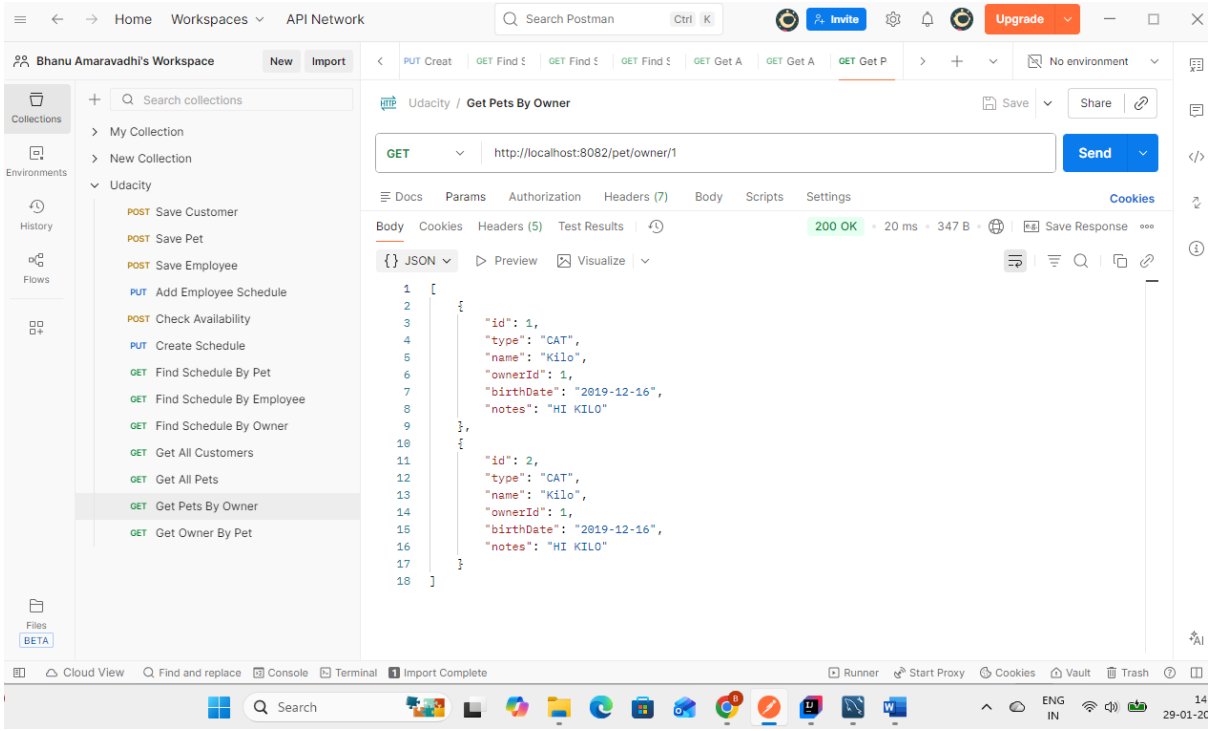
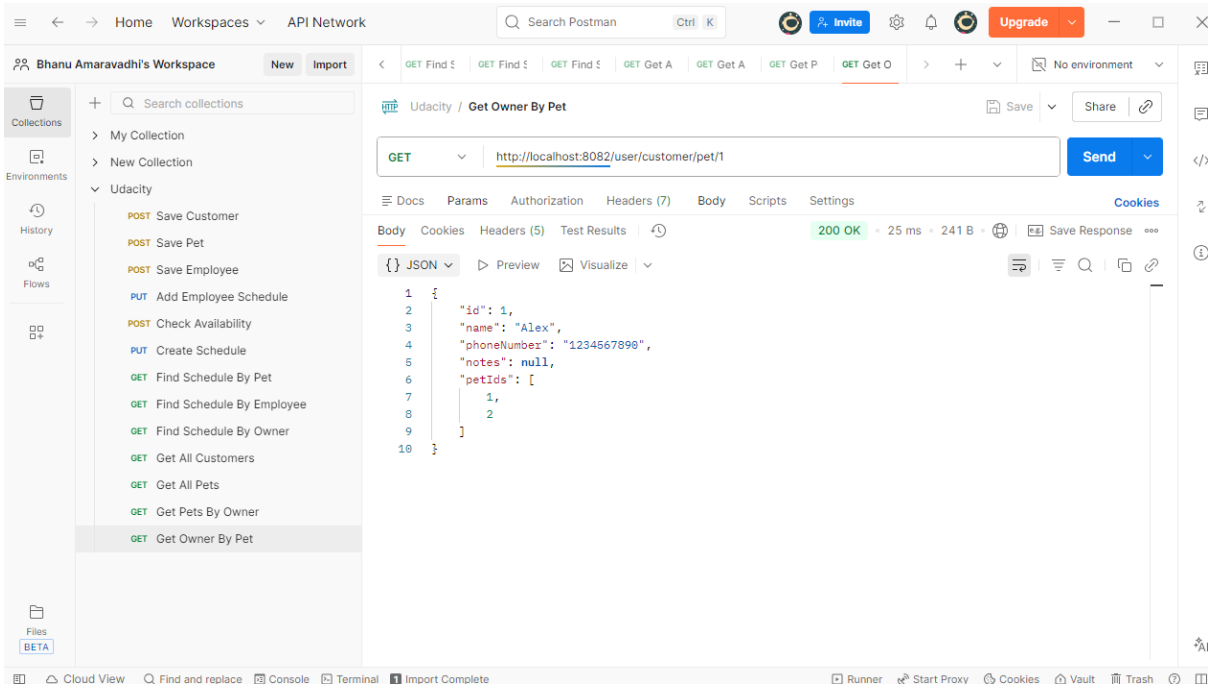
Get Owner by pet